

PLAT OF SURVEY  
-OF-

LOT 88, H.E. WELLS ADDITION to the City of Lake Geneva, located in the East 1/2 of the Northeast 1/4 of Section 1, Township 1 North, Range 17 East in the City of Lake Geneva, Walworth County, Wisconsin.

Survey For: Dave Clark

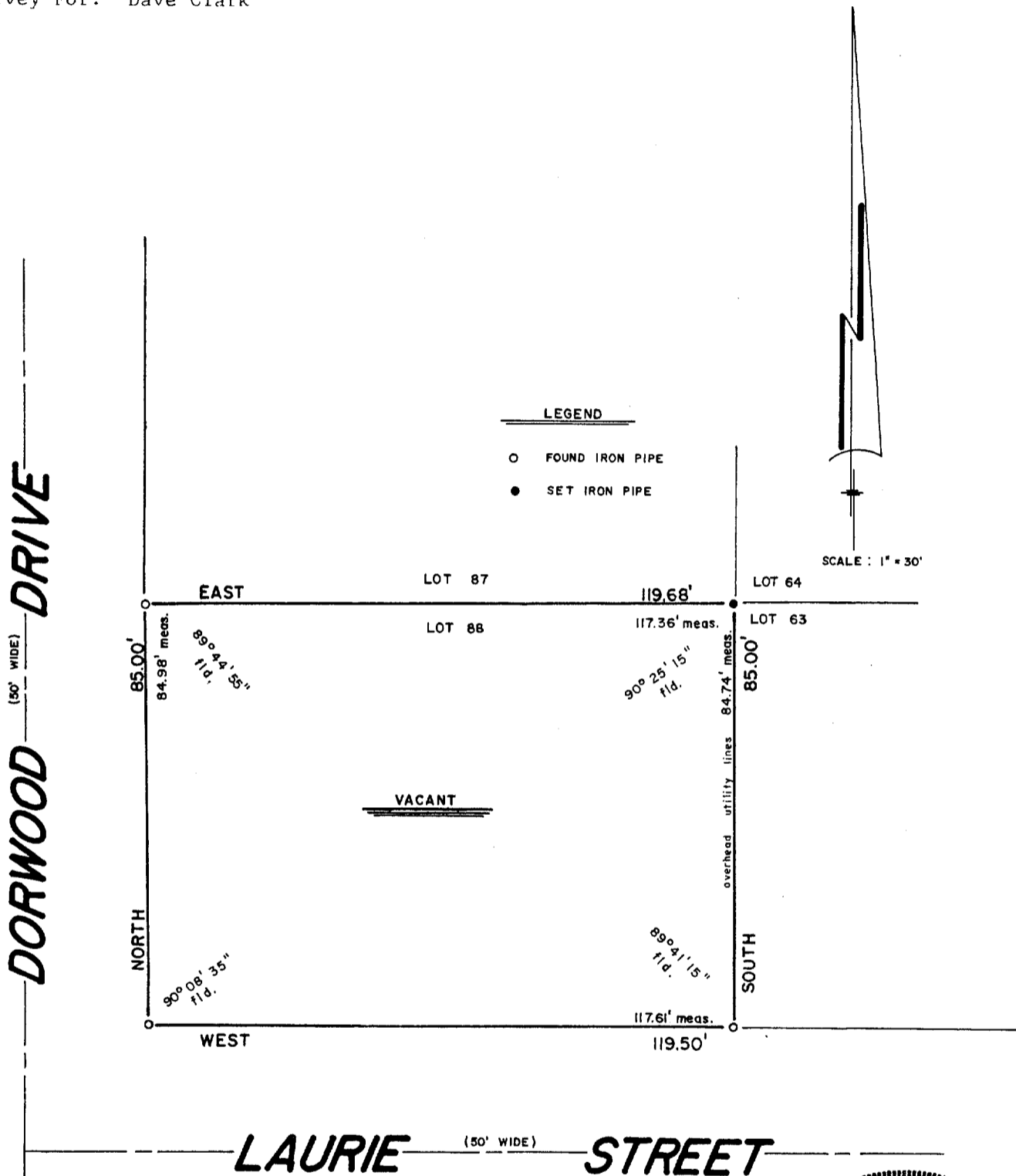

**B.W. SURVEYING**

Land Surveys  
Mapping And Planning  
35117 Academy Road  
Burlington, Wisconsin 53105  
(414) 534-4109

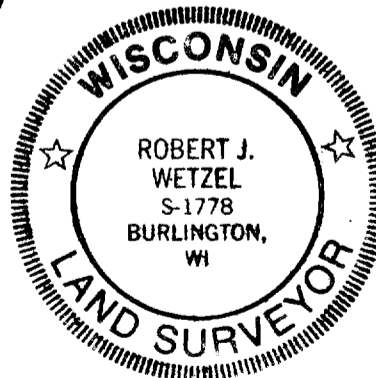
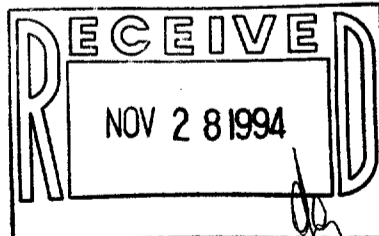

"I hereby certify that I have surveyed the above described property and that the above map is a true representation thereof and shows the size and location of the property, its exterior boundaries, the location of all visible structures and dimensions of all principal buildings thereon, boundary fences, apparent easements, roadways and encroachments, if any."

"This survey is made for the use of the present owners of the property, and those who purchase, mortgage, or guarantee the title thereto within one year from date hereof."

007-1529

THIS IS NOT AN ORIGINAL PRINT  
UNLESS THIS SEAL IS RED

*Robert J. Wetzel*

ROBERT J. WETZEL  
REGISTERED LAND SURVEYOR - 1778

8-1-94  
DATE

1783  
JOB NUMBER

ZWE-88